

Tribute to America

Steve Barnett

Flute $\text{♩} = 124$

Clarinet in B1

Clarinet in B2

Bass Clarinet in B \flat

Alto Saxophone

Tenor Saxophone

Baritone Saxophone

Mellophone in F

Trumpet in B1

Trumpet in B2

Trumpet in B3

Low Brass 1

Low Brass 2

Low Brass 3

Euphonium

Tuba

Snare Drum

Marching Tenor Drums

Marching Bass Drum

Marching Cymbals

- Clarinet (Cl.):** Mirrors the flute's melodic line with dynamics *fp* and *pp*.
- Bass Clarinet (B. Cl.):** Provides a steady accompaniment with dynamics *v* and *vcl*.
- Alto Saxophone (Alto Sax.):** Features a melodic line with dynamics *fp* and *v*.
- Tenor Saxophone (Ten. Sax.):** Provides a harmonic accompaniment with dynamics *fp* and *v*.
- Baritone Saxophone (Bari. Sax.):** Provides a harmonic accompaniment with dynamics *v* and *vc*.
- Trumpet (Tpt.):** Three parts, each with dynamics *fp* and *v*.
- Trombone (Tbn.):** Three parts, each with dynamics *fp* and *v*.
- Euphonium (Euph.):** One part with dynamics *fp* and *v*.
- Tuba (Tba.):** One part with dynamics *v* and *vc*.
- Snare Drum (S. D.):** Features a complex rhythmic pattern with dynamics *fp*.
- Tom Drum (T. D.):** Remains silent.
- Bass Drum (B. D.):** Remains silent.
- Cymbal (Cym.):** Remains silent.

Flute

Tribute to America

Steve Barnett

♩ = 124

8

13

19

25

30

34

Tribute to America

Clarinet in B \flat 2

Steve Barnett

$\text{♩} = 124$

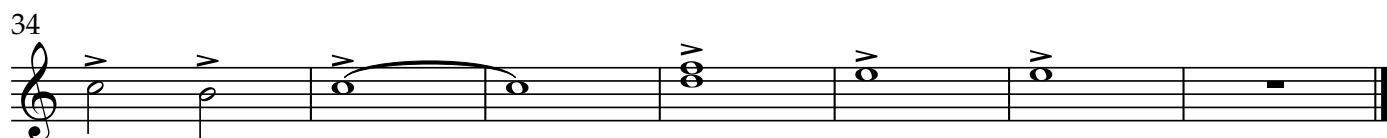
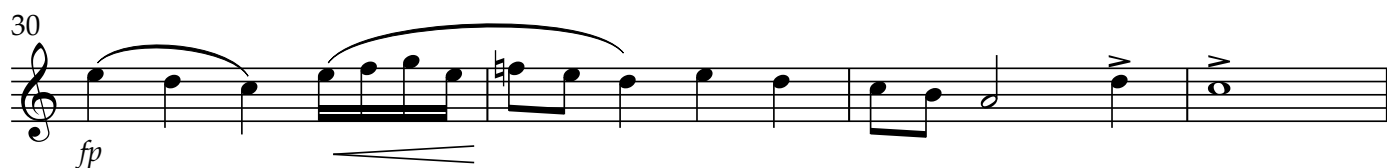

Tribute to America

Bass Clarinet in B \flat

Steve Barnett

$\text{♩} = 124$

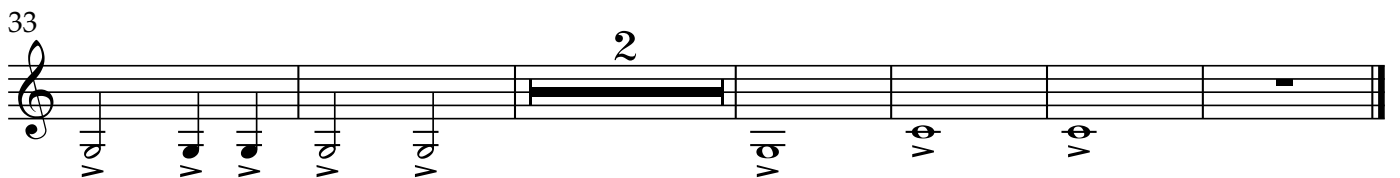
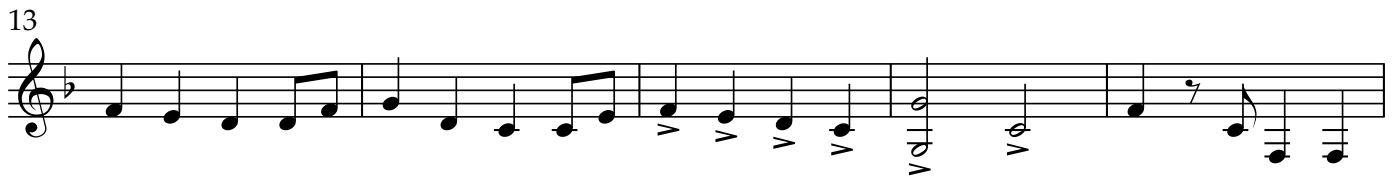

Alto Saxophone

Tribute to America

Steve Barnett

♩ = 124

6

11

17

23

29

34

Tenor Saxophone

Tribute to America

Steve Barnett

♩ = 124

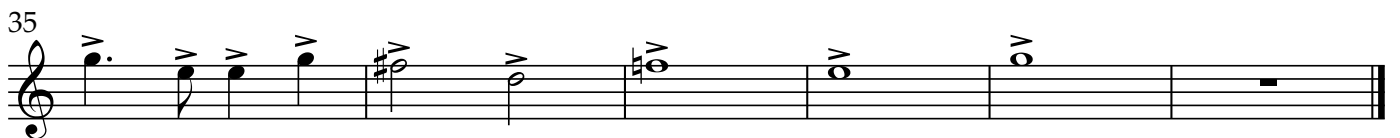

Baritone Saxophone

Tribute to America

Steve Barnett

♩ = 124

7

13

18

23

29

33

Mellophone in F

Tribute to America

Steve Barnett

♩ = 124

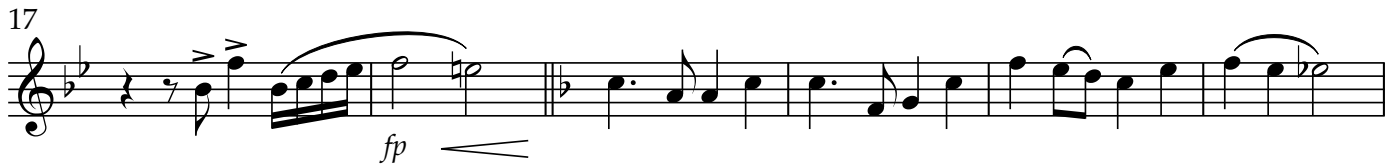

Tribute to America

Trumpet in B \flat 1

Steve Barnett

$\text{♩} = 124$

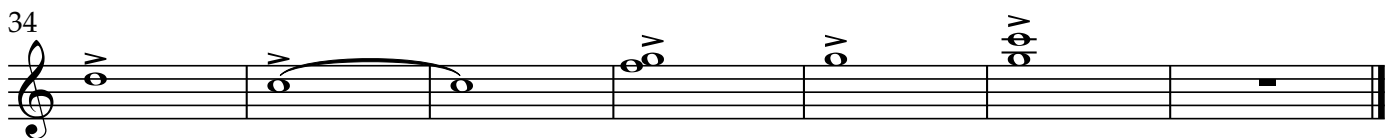
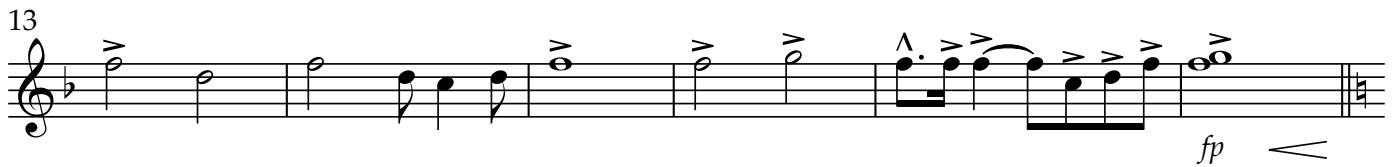

Tribute to America

Trumpet in B \flat 2

Steve Barnett

$\text{♩} = 124$

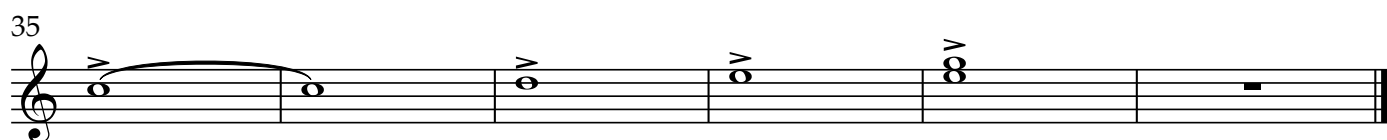
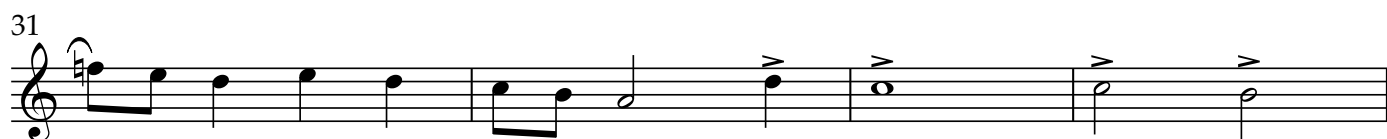
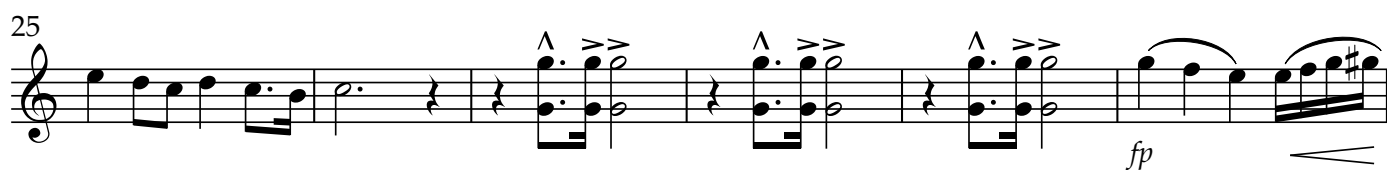
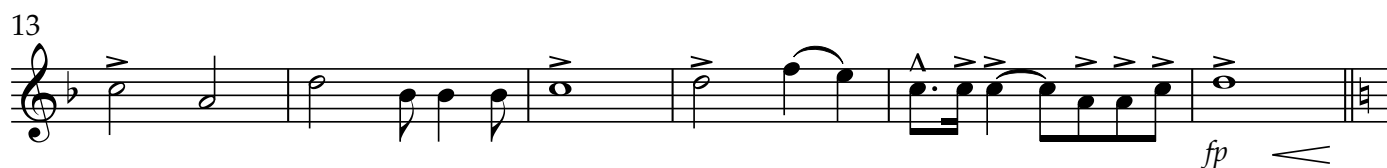

Tribute to America

Trumpet in B \flat 3

Steve Barnett

$\text{♩} = 124$

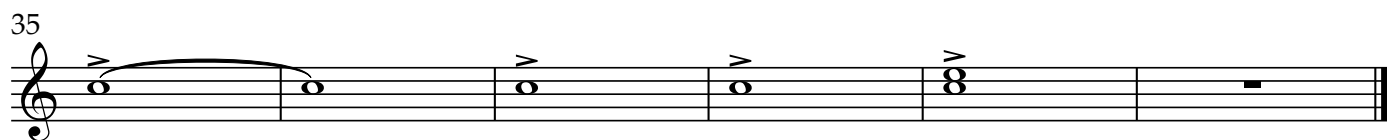
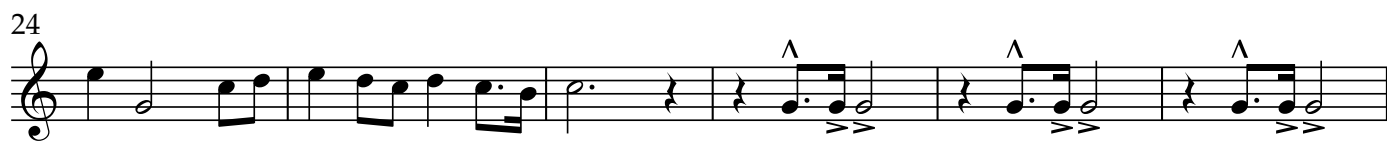

Low Brass 1

Tribute to America

Steve Barnett

♩ = 124

6

12

18

24

30

35

Low Brass 2

Tribute to America

Steve Barnett

♩ = 124

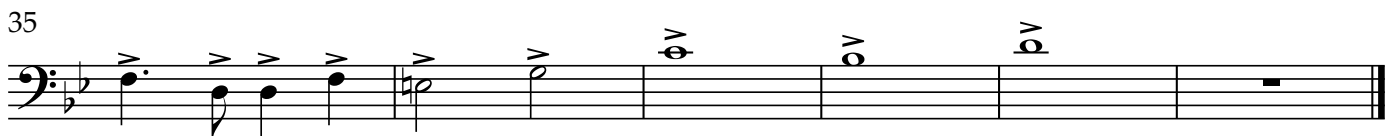

Low Brass 3

Tribute to America

Steve Barnett

♩ = 124

7

13

19

25

31

35

Tuba

Tribute to America

Steve Barnett

♩ = 124

7

13

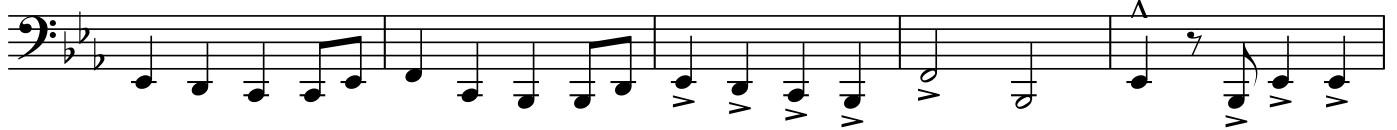

18

23

29

33

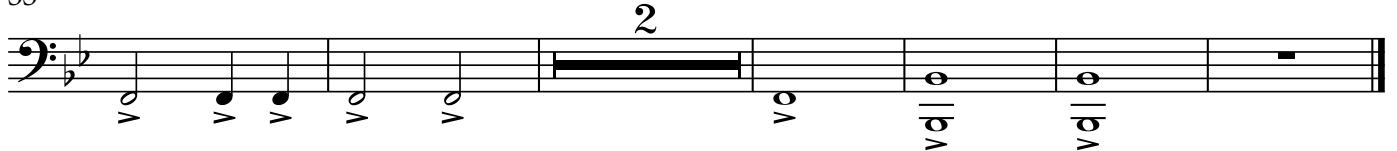

Snare Drum

Tribute to America

Steve Barnett

♩ = 124

4

7

11

15

18

21

25

30

33

36

38

Marching Tenor Drums

Tribute to America

Steve Barnett

♩ = 124

TACET

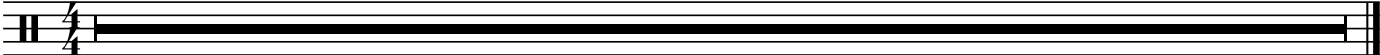

Marching Bass Drum

Tribute to America

Steve Barnett

♩ = 124

TACET

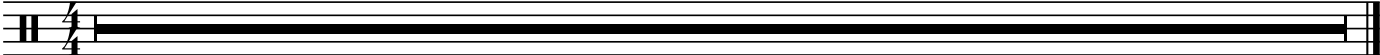

Marching Cymbals

Tribute to America

Steve Barnett

♩ = 124

TACET

